

Thunderbird

Mineral Sands



August 2016 : Broome Community Information Sessions

SHEFFIELD RESOURCES

Sheffield Resources Limited is a Western Australian based exploration company, which listed on the ASX in 2010. Sheffield is currently undertaking a Bankable Feasibility Study of its Thunderbird Mineral Sands Project located on the Dampier Peninsula midway between Derby and Broome.

Our aim is to develop Thunderbird, to deliver significant long-term benefits for stakeholders; government, investors and the local community, over a potential mine life of more than 40 years.



Non-reactive and non-toxic, mineral sands products are used by you everyday, in your toothpaste and artificial joints, your crockery and porcelain, paint, medicines, food colouring and sunscreen.

BROOME – COMMUNITY INFORMATION SESSIONS

If you would like to learn about the project, the project status, project time-line, impacts and benefits, then please come to a community information session.

WHEN	Tuesday 30 August
WHERE	Boulevard Shopping Centre 2.30–5.30pm
WHEN	Wednesday 31 August - morning
WHERE	Boulevard Shopping Centre 9.00 –1.00pm
WHEN	Wednesday 31 August – afternoon/evening
WHERE	Bernadine Room, Sisters of St John of God Heritage Centre, 9 Barker St, Broome 2.00-3.00pm, 5.00-6.00pm or 6.00-7.00pm
WHY	To discuss the Thunderbird Project

THUNDERBIRD MINERAL SANDS PROJECT

Development of the Thunderbird Mineral Sands Project will see Sheffield mine and process zircon and titanium minerals (ilmenite, leucosene) at its site, centrally located on the Dampier Peninsula.

Thunderbird is a large-scale, long life, mineral sands mining and processing project with low environmental impacts and long term benefits.

At Sheffield, we are a community-focused local company. We are proud of our achievements, and welcome the support of stakeholders in developing the Thunderbird Project. Traditional Owners, pastoralists, government, and the community are engaging with us about the opportunities and impacts arising from this exciting development.

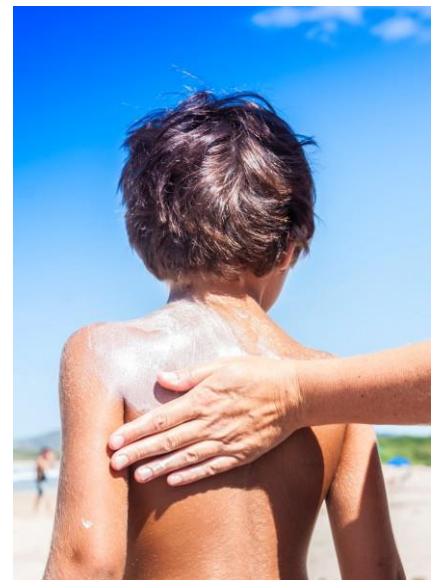

For more information, please contact:

Kim Pervan
Government and Community
Engagement Consultant
KPervan@sheffieldresources.com.au

sheffieldresources.com.au